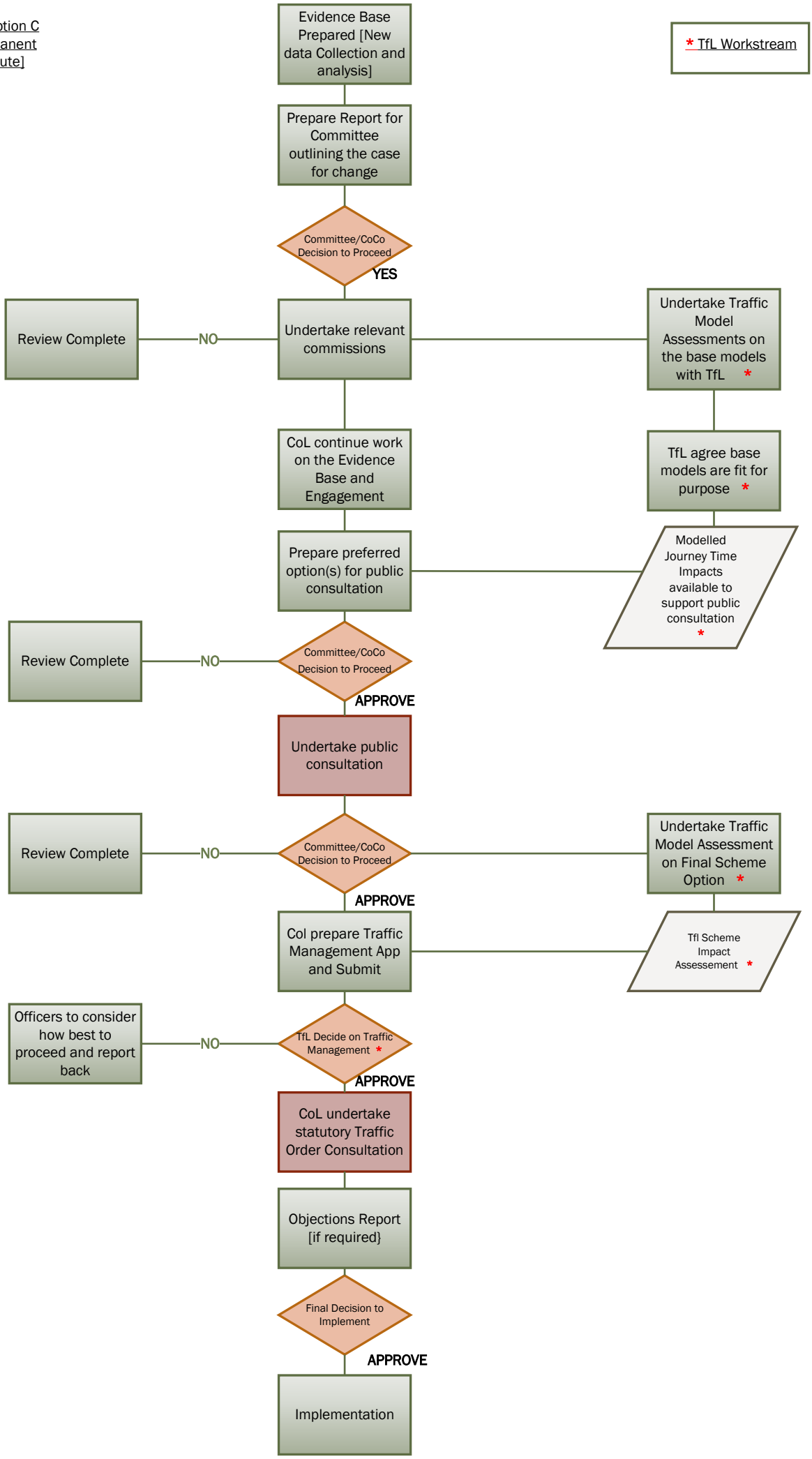Recommended Option C {Following a Permanent Traffic Order Route]